



WARRNAMBOOL
CITY COUNCIL

Electric Line Clearance Management Plan

2020 - 2021

Contents

Appendices	4
Management Plan Particulars	5
Revision List / Document Control	5
Preparation of Management Plan	8
2. Before 31 March in each year, a responsible person must ensure that a management plan relating to compliance with the Code for the next financial year is prepared	8
3a. Name, address and telephone number of the responsible person	8
3b. Name, position, address and telephone number of the individual who was responsible for the preparation of the management plan	8
3c. Name, position, address and telephone number of the persons who are responsible for carrying out the management plan	8
3d. The telephone number of a person who can be contacted in an emergency that requires clearance of a tree from an electric line that the responsible person is required to keep clear of trees	9
3e. Objectives of the plan	9
3f. The land to which the management plan applies by the inclusion of a map	9
3g. The location of each area that the responsible person knows contains a tree that the responsible person may need to cut or remove to ensure compliance with the Code and that is:	10
i. Native:	11
ii. Listed in a planning scheme to be of ecological, historical or aesthetic significance:	12
iii. A tree of cultural or environmental significance:	12
3h. The means which the responsible person is required to use to identify a tree specified in paragraph (g)	13
3i. The management procedures that the responsible person is required to adopt to ensure compliance with the Code, which must include/specify details of the methods to be adopted for:	13
i. Managing trees and maintaining a minimum clearance space as required by the Code	13
ii. Determining an additional distance that allows for cable sag and sway	22
3j. The procedures to be adopted if it is not practicable to comply with the requirements of AS 4373 while cutting a tree in accordance with the Code	23
3k. A description of each alternative compliance mechanism in respect of which the responsible person has applied, or proposes to apply, for approval under clause 31 of the Code	26
3l. The details of each approval for an alternative compliance mechanism	26
i. that the responsible person holds	26
ii. that is in effect	26
3m. A description of the measures that must be used to assess the performance of the responsible person under the management plan	26
3n. Details of the audit processes that must be used to determine the responsible person's compliance with the Code	27
3o. The qualifications and experience that the responsible person must require of the persons who are to carry out the inspection, cutting or removal of trees in accordance with the Code	28
3p. Notification and consultation procedures	28
3q. Dispute resolution procedures	30

4. A method for determining an additional distance that allows for cable sag and sway may provide for different additional distances to be determined for different parts of a span of an electric line	32
Obligations Relating to the Management Plan	32
7a. A responsible person must ensure that a copy of the management plan is published on the responsible person's Internet site	32
7b. A responsible person must ensure that a copy of the management plan is available for inspection at the responsible person's principal office in the State during normal business hours	32
Exemptions	32
2a. A responsible person who receives an exemption must ensure that a copy of the exemption is published on the responsible person's Internet site	32
2b. A responsible person who receives an exemption must ensure that a copy of the exemption is available for inspection at the responsible person's principal office in the State during normal business hours	33
Clearance Responsibilities - Manner of Cutting and Removing Trees	33
4. Exception to minimum clearance space for structural branches around insulated low voltage electric lines	33
5. Exception to minimum clearance space for small branches around insulated low voltage electric lines	34
6. Exception to minimum clearance space for structural branches around uninsulated low voltage electric lines in low bushfire risk areas	34
8. Responsible person may cut or remove hazard tree	36
10. Cutting or removal of:	37
• native trees	37
• trees listed in a planning scheme to be of ecological, historical or aesthetic significance	37
• trees of cultural or environmental significance	37
must be minimised	37
11. Cutting or removing habitat for threatened fauna	37
Clearance Responsibilities - Notification, Consultation and Dispute Resolution	37
16. Responsible person must publish notice before cutting or removing certain trees	37
Clearance Responsibilities - Additional Duties of Responsible Persons	38
20. Duty relating to the safety of cutting or removal of trees close to an electric line	38

Appendices

Appendix No.	Document No.	Description
Appendix 1	ELCMP.001	ELCMP Review Process and Authorisation
Appendix 2	ELCMP.002	Audit Program
Appendix 3	ELCMP.003	Objectives and KPIs Audit
Appendix 4	ELCMP.004	Health and Safety Audit
Appendix 5	ELCMP.005	Plant and Equipment Audit - EWP
Appendix 6	ELCMP.006	Plant and Equipment Audit – Tipper/Chipper
Appendix 7	ELCMP.007	Plant and Equipment Audit – Mechanical
Appendix 8	ELCMP.008	SWMS Field Audit
Appendix 9	ELCMP.009	Inspection Quality Audit
Appendix 10	ELCMP.010	Cutting Quality Audit
Appendix 11	ELCMP.011	Procedure/Work Instruction Audit
Appendix 12	ELCMP.012	Environmental Audit
Appendix 13	ELCMP.013	Code Compliance Audit
Appendix 14	ELCMP.014	Corrective Action Report
Appendix 15	ELCMP.015	Daily Plant Safety Checklist
Appendix 16	ELCMP.016	Induction Checklist
Appendix 17	ELCMP.017	Inspection Work Instruction Sheet
Appendix 18	ELCMP.018	Daily Work Sheet
Appendix 19	ELCMP.019	Dispute Resolution Process
Appendix 20		Declared Area Maps
Appendix 21	ELCMP.021	Aboriginal Cultural Heritage Maps
Appendix 22	ELCMP.022	Training Matrix
Appendix 23	ELCMP.023	Works Schedule
Appendix 24	ELCMP.024	Notification letter to resident and Newspaper Notice
Appendix 25	ELCMP.026	Exception Risk Assessment Form

APPENDICES

Note: Appendices contain key records (forms and documents) that are generated by the plan. Some Appendices may not contain documents or completed records at time of issue as they may be dependent on work being done during the program. These records will be updated and placed in the Appendices as they are generated for the program and will be available as applicable to the time of any compliance audits.

Management Plan Particulars

Document number:	ELCMP
Issue Number:	3.0
Authorised by:	Mr Peter Schneider – Chief Executive
Authorisation date:	27 March 2020

Revision List / Document Control

The following Revision List records the issues and revisions of the document. For convenience, the nature of the revision is briefly noted. Revisions to the Electric Line Clearance Management Plan (ELCMP) are made as required to reflect changes upon which this plan is based.

Revisions are made by replacement of single pages, sections or re-issue of the complete ELCMP as required.

Section	Issue	Revision Details	Date
	3.0	Regulation Cross Reference table updated to include cross reference to the Code Removed and TOC used in its place	Dec16
	1.1	Revision List / Document Control section added	18 Nov 16
1.	1.1	CEO title added	18 Nov 16
2.	1.1	Reference to 3(a) changed to 3(b) Distribution business changed to Energy Safe Victoria	18 Nov 16
3a.	1.1	CEO added PO Box changed to street address CEO details updated	18 Nov 16 20 Mar 19
3b.	3.4	Revised Names	23 Feb 18
3d	3.4	Revised Names	23 Feb 18
3c.	1.1	PO Box changed to street address Title added	18 Nov 16
3e.	1.1	Clarification made to: <ul style="list-style-type: none"> the ownership of the assets the plan applies negotiation with Other Responsible Persons to the satisfaction of Distribution Businesses with respect to service delivery and tree related fault performance 	18 Nov 16
3f.	3.2	Deletion of reference to CFA maps Insertion of Declared Area map Change to Appendix number Minor Edits	Feb 17
3g.	3.0	Appendix number changed Revised including Native Definition tree list, Map added	Dec 16
3h.	1.1	Hyperlink updated.	18 Nov 16

3i(i)	3.2	<p>Tables revised. Changed six months to 12 months. Replaced branches with vegetation. Changed wording around processes. Added process that states where completed documents are maintained. Changed "Streetscape" to "Waste and Environment" Spans in HBRA inspect and clear prior to Declaration of Fire Danger Period. Revised, including audit period, amended</p>	Jan 17
3i(ii)	3.2	<p>Section changed. Revised Titles, sag and sway process.</p>	Feb 17
3j.	3.2	<p>Changes to 'as far as practicable' clause. Include annual review. Management of works to contract added. Typo AS4743 corrected to AS4373. Revised close out of audits. Added Rectification process.</p>	Feb 17
3m.	3.0	<p>Targets changed. Review of data added. Marking auditors aware of results. Revised, 5 year to annual review.</p>	Dec 16
3n.	1.1	<p>Added sections: "Control of Non-Conformances" "Testing Small Populations" "Selecting Sample Items for Testing"</p>	18 Nov 16
3o.	3.2	<p>Reference to Blue Book added and updates to training. Training Matrix created as Appendix. Revised.</p>	Feb 17
3p.	1.1	<p>Added detail of notification as an Appendix. Removed reference to notifying after emergency cutting. Removed reference to Council's decision making process.</p>	18 Nov 16
3q.	3.0	<p>Clarification to Dispute Resolution Procedure. PO Box changed to street address. Revised Titles.</p>	Dec 16
4.	3.0	<p>Section added Process revised</p>	Dec 16
5.	3.2	<p>Section added Process revised</p>	Feb 17
6.	3.0	<p>Section added Process revised</p>	Dec 16
8.	1.1	<p>Section added</p>	18 Nov 16
10.	3.0	<p>Section added Section Revised</p>	Dec16
11.	1.1	<p>Section added</p>	18 Nov 16
16.	1.1	<p>Section added</p>	18 Nov 16

Section	Issue	Revision Details	Date
20.	1.1	Section added	18Nov16
App01	3.0	Revised Titles	Dec16
App02	3.0	Audit Program. Updated to include names column. Changed auditing of resources from 5 yearly to yearly. Revised	Sec16
App004	3.0	Revised	Dec16
App09	1.1	Inspection Cutting Audit. Line 1.4 added Reference to Inspector Reference Manual changed to ELCMP. Reference Manual	18Nov16
App10	1.1	Quality Cutting Audit Line 1.4 added	18Nov16
App13	1.1	Code Compliance Audit Item 2 – added Item 3(1) – Change to volume Item 5(2) – Change to Audit requirements Items 24-29 – modified Item 30 – Not applicable to council	18Nov16
App16	1.1	Induction Checklist Added reference to ELCMP and its components	18Nov16
App17	1.1	Inspection Work Instruction Sheet Comments and columns added	18Nov16
App18	1.1	Daily Work Sheet Comments and columns added	18Nov16
App 19	3.0	Director title changed Revised Titles	Dec16
App20	1.1	Updates to Declared Area Map	18Nov16
App21	1.1	Changed to Significant Trees and Aboriginal Cultural Heritage Map	18Nov16
App22	3.2	Training Matrix added Revised Training requirements to align to ESV	Feb17
App23	3.0	Works Schedule added Added Audit HBRA	Dec16
App24	3.0	Notification letter and newspaper publication added Revised notification timing	Feb17
App25	1.0	ELCMP Reference Manual Table of Contents Deleted	18Nov16
App26	1.0	Exception Risk Assessment Form added Revised	Dec16

Preparation of Management Plan

The following sections are as per Regulation 9 of the Electricity Safety (Electric Line Clearance) Regulations 2015.

2. Before 31 March in each year, a responsible person must ensure that a management plan relating to compliance with the Code for the next financial year is prepared

The scope of works for this ELCMP is to inspect, manage and maintain clearance of vegetation from Powercor's Electricity Network, including notification, consultation and negotiation with affected persons in accordance with the Electricity Safety Act 1998 and Electricity Safety (Electric Line Clearance) Regulations 2015 while maintaining the Council's tree assets.

The responsible person (Unit Director) named in (3b) will ensure that Council's ELCMP is prepared before 31 March each year and submitted to ESV within 14 days of request. Refer to **ECLMP-001 (Appendix 1)** for *ELCMP Review Process* to ensure the ELCMP is amended & internally authorised before 31 March each year.

3a. Name, address and telephone number of the responsible person

Name of Council:	Warrnambool City Council
Chief Executive Officer:	Mr Peter Schneider
Address:	Civic Centre, 25 Liebig St, PO Box 198, Warrnambool, 3280
Telephone:	03 55 594 800
e-mail:	wbool_city@warrnambool.vic.gov.au

3b. Name, position, address and telephone number of the individual who was responsible for the preparation of the management plan

Name:	Mr Ben Storey
Position (Unit Director):	Manager Facilities & Projects
Address:	Civic Centre, 25 Liebig St, PO Box 198, Warrnambool, 3280
Telephone:	03 55 594 800
e-mail:	bstorey@warrnambool.vic.gov.au

3c. Name, position, address and telephone number of the persons who are responsible for carrying out the management plan

Name:	Mr Terry O'Sullivan
Position (Unit Manager):	Parks & Recreation Officer
Address:	Civic Centre, 25 Liebig St, PO Box 198, Warrnambool, 3280
Telephone:	03 55 594 800
e-mail:	tosullivan@warrnambool.vic.gov.au

3d. The telephone number of a person who can be contacted in an emergency that requires clearance of a tree from an electric line that the responsible person is required to keep clear of trees

Telephone:	0417 338 162
24 Hours Duty Officer:	0401 988 659
Position:	Parks & Recreation Officer
Name:	Mr Terry O'Sullivan

3e. Objectives of the plan

The following are identified as the key objectives of this plan to fulfil Council's commitment to maintain the space between the vegetation and powerlines (clearance space) under its responsibility and fulfil its duties as set out in the Electricity Safety (Electric Line Clearance) Regulations 2015.

- Compliance with the Electricity Safety (Electric Line Clearance) Regulations 2015 and Code of Practice;
- Electrical safety;
- Minimise fire starts as a result of contact between vegetation and electricity network;
- Continuity of electricity supply to Council Residents;
- Public Safety;
- Provision of a safe workplace for employees and service providers;
- Vegetation management systems to maximise environment and amenity value of the Council's trees;
- Protection of areas of important vegetation which may be deemed as such, based on those areas containing botanically, historically or culturally important vegetation or vegetation of outstanding aesthetic or ecological significance, and/or the habitat or rare or endangered species; and
- Community satisfaction with the manner the necessary works required are carried out.

Council has developed a set of Key Performance Indicators (KPIs) to monitor the overall vegetation management performance. Relevant processes will be monitored and audited by the responsible person to ensure that the objectives of the plan are being implemented and actioned. This will be done utilising the *Objectives & KPIs Audit ELCMP-003 (Appendix 3)*.

3f. The land to which the management plan applies by the inclusion of a map

The Plan covers trees on land managed by Council, ie, public open space and within the road reserve within Warrnambool City Council.

Declared Area Boundary

Council's declared areas are gazetted by State government as prescribed in the State Electricity Act 1998. For operational purposes, Council has replicated these maps which are based on the formal ESV database maps (<https://eservices.esv.vic.gov.au/LineClearance/>). Councils Declared Area maps are illustrated in **Appendix 20** with an overview shown in Figure 1.

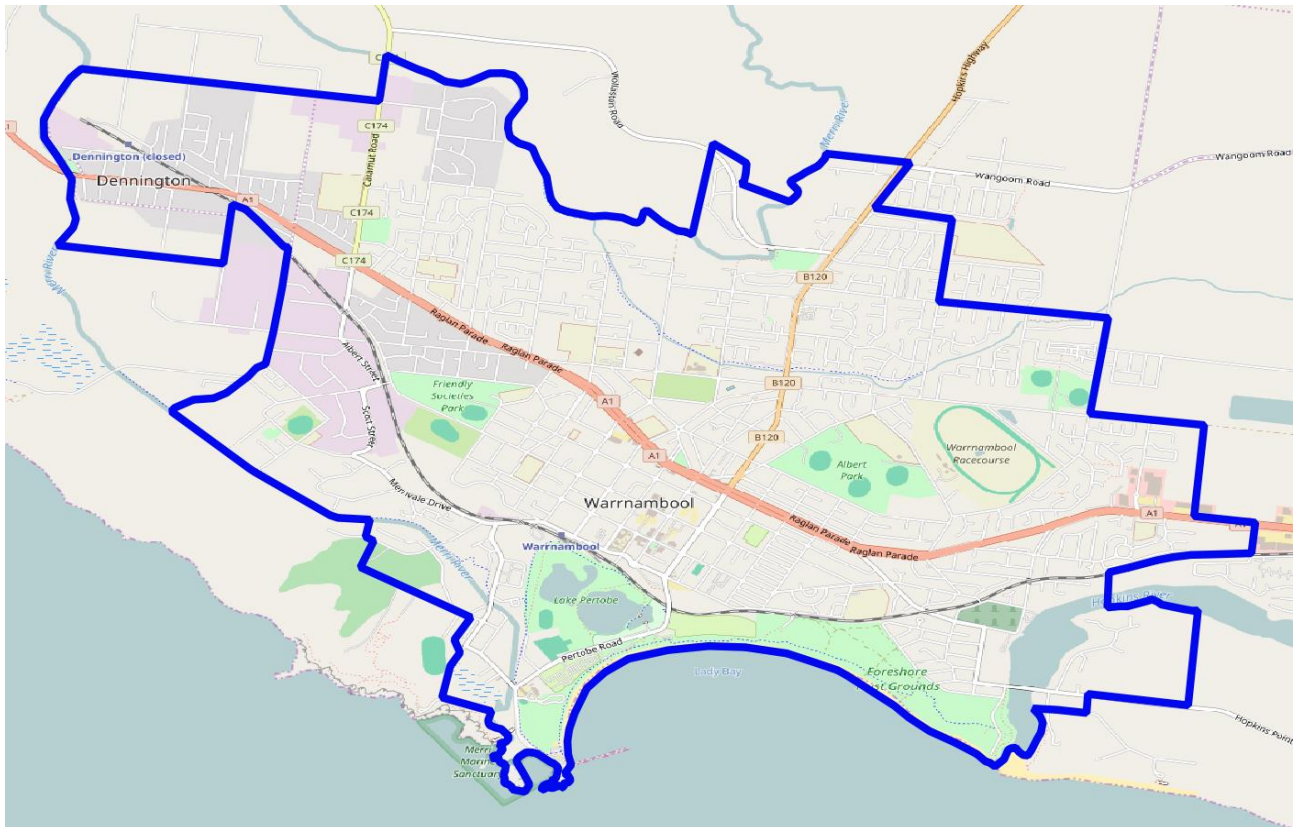

Figure 1

Hazardous Bushfire Risk Areas (HBRA) and Low Bushfire Risk Areas (LBRA)

The CFA review and assign High and Low Bushfire Risk as prescribed by Section 80 of the Electricity Safety Act 1998 approximately every 3 years. Part of that process includes liaison with Council and notification following inclusion in the Government Gazette. These maps are used to create subsequent maps outlining the Hazardous Bushfire Risk Areas within the Declared area which is stored in Councils GIS system (**Appendix 20**). Warrnambool City Council will check with the CFA annually and make amendments as required to ensure the maps we use are current.

The Warrnambool City Council is predominately classified Low Bushfire Risk Area and vegetation is managed accordingly. The following locations are High Bushfire Risk Areas within the declared area for which the Council is responsible for:

- Woodend Road (Kavpump Spur)
- Daltons Road (North Warrnambool Spur)
- Foreshore Reserve (Lighthouse Spur)
- Mortlake Road (Purnim Line)
- Logans Beach Road (Logans Beach Spur)

3g. The location of each area that the responsible person knows contains a tree that the responsible person may need to cut or remove to ensure compliance with the Code and that is:

For trees defined within the following three categories; as far as practicable, Council will not cut a tree more than is necessary to comply with the Regulations. We will not remove any of these trees unless it is required to ensure compliance or make an unsafe situation safe. We may remove one of these trees if a suitably qualified Arborist has assessed the tree and advise trimming the tree would make the tree unhealthy or unviable. These conditions apply to all known trees that are identified here and any further trees that may be found to meet the criteria during the period of this plan.

All personnel are inducted into the Electric Line Clearance Management Plan as per **Appendix 16**, Induction Checklist, and personnel are provided the following information.

i. Native:

Warrnambool City Council define Native Vegetation for the purpose of the Electricity Safety (Electric Line Clearance) Regulations 2015 as Vegetation indigenous to the Area. Our list of Trees and Medium Shrubs that are indigenous to the Warrnambool region are listed in Table 1 below.

Specied	Common Name		
Acacia melanoxylon	Blackwood	Eucalyptus viminalis	Manna Gum
Acacia longifolia ssp. sophorae	Coast Wattle	Goodenia ovata	Hop Goodenia
Acacia mearnsii	Black Wattle	Leptospermum continentale	Prickly Tea-tree
Acacia paradoxa	Hedge Wattle	Leptospermum lanigerum	Woolly Tea-tree
Acacia pycnantha	Golden Wattle	Leptospermum scoparium	Manuka
Acacia verticillata	Prickly Moses	Leucopogon parviflorus	Coast Beard-heath
Allocasuarina paludosa	Scrub Sheoak	Melaleuca squarrosa	Scented Paperbark
Allocasuarina verticillata	Drooping Sheoak	Notelaea ligustrina	Privet Mock-olive
Banksia marginata	Silver Banksia	Olearia argophylla	Musk Daisy-bush
Bursaria spinosa	Sweet Bursaria	Olearia axillaris	Coast Daisy-Bush
Cassinia arcuata	Drooping Cassinia	Olearia glandulosa	Swamp Daisy-bush
Cassinia longifolia	Shiny Cassinia	Olearia lirata	Snowy Daisy-bush
Coprosma quadrifida	Prickly Currant-bush	Ozothamnus ferrugineus	Tree Everlasting
Eucalyptus baxteri s.l.	Brown Stringybark	Ozothamnus rosmarinifolius	Rosemary Everlasting
Eucalyptus camaldulensis	River Red Gum	Pittosporum bicolor	Banyalla
Eucalyptus cypellocarpa	Mountain Grey Gum	Pomaderris aspera	Hazel Pomaderris
Eucalyptus obliqua	Messmate Stringybark	Rhagodia candolleana ssp. candolleana	Seaberry Saltbush
Eucalyptus ovata	Swamp Gum		

We have commenced a Tree inventory inspection where the data collected includes the identification of tree Species, location and record if the tree may be impacted by a Powerline. The progress of this inspection at the time of this plan being produced is shown in Figure 2, with the area denoted by a brown dotted line. The Species within this area that match the list of trees in Table 1 are shown as Green dots.

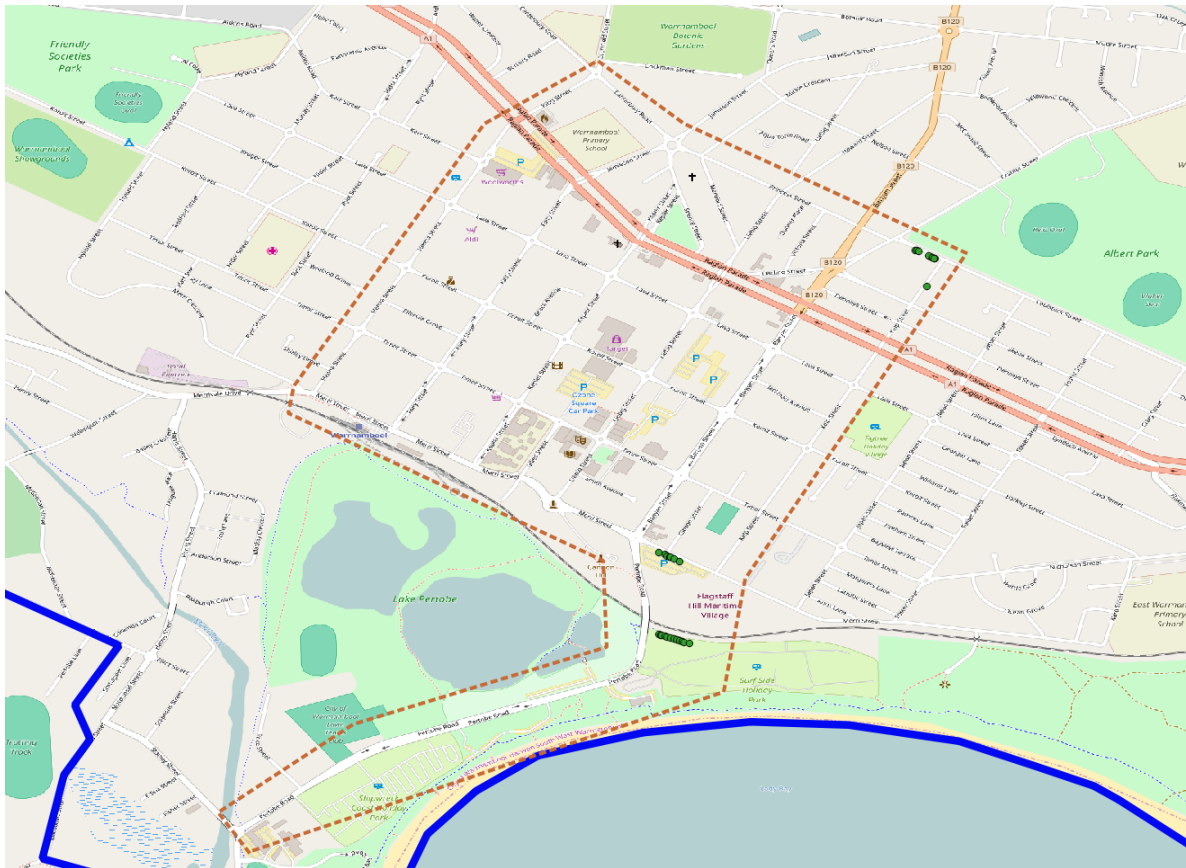

Figure 2

ii. Listed in a planning scheme to be of ecological, historical or aesthetic significance:

Areas of ecological, historical or aesthetic significance have been identified throughout Warrnambool City Council and included as a Heritage Overlay in Council's planning scheme (see **Appendix 21**). Council's significant trees are protected within Heritage Trees Overlay HO 226. The locations of significant trees currently protected under Precinct 7 and appear in **Figure 1** below.

Figure 1: Significant Tree Locations

Fairy Street	Koroit Street	Nicholson Street
Gillies Street	Lava Street	Pertobe Road
Henna Street	Liebig Street	Raglan Parade
Hider Street	Lyndoch Avenue	Stanley Street
Jamieson Street	Merri Crescent	Timor Street
Kepler Street	Merri Street	Verdon Street

Warrnambool Planning Scheme, Heritage Trees (see **Appendix 21**) includes the following provisions:

- To conserve and enhance significant trees, and rows of trees which are of aesthetic, historic, or cultural value as identified in the Overlay
- To protect and enhance the character and appearance which generally consists of rows of mature Norfolk Island Pine Trees which are located as identified in **Figure 1** above.

Further information on Council's Heritage Tree Overlay can be obtained through Council's City Development Department.

iii. A tree of cultural or environmental significance:

Council has no known trees of cultural or environmental significance registered within the vicinity of Powerlines.

Council has reviewed the Areas of Aboriginal Cultural Heritage Sensitivity and the maps of these areas can be found in **Appendix 21**.

3h. The means which the responsible person is required to use to identify a tree specified in paragraph (g)

The responsible person will consult the following resources at least annually to ensure the accuracy of Council's knowledge on the location of such trees:

- Annual inspection and identification of Council trees by qualified arborist;
- Council planning scheme overlay for historical, cultural, environmental or aesthetic significance;
- Register of significant trees;
- Heritage Register (<http://vhd.heritagecouncil.vic.gov.au/>) within the meaning of the **Heritage Act 1995**;
- Council will be notified by Victorian Aboriginal Heritage Council of any changes to the Victorian Aboriginal Heritage Register. The Victorian Aboriginal Heritage Register is not a publicly accessible register because it contains culturally sensitive information. Applicants may apply online for access or advice using the Aboriginal Cultural Heritage Register and Information System (ACHRIS - <https://applications.vic.gov.au/apps/achris/public/request-for-access/enter>) established under section 144 of the **Aboriginal Heritage Act 2006**;
- Threatened Flora List in accordance with section 10 of the **Flora and Fauna Guarantee Act 1988** (http://www.delwp.vic.gov.au/_data/assets/pdf_file/0010/364735/20161214-FFG-protected-flora-list_dec2016.pdf);
- Flora or fauna as listed as threatened with a status of 'vulnerable,' 'endangered' or 'critically endangered' (http://www.depi.vic.gov.au/_data/assets/pdf_file/0004/302827/201506-FFG-threatened-list.pdf);
- Threatened Invertebrate Fauna List (http://www.depi.vic.gov.au/_data/assets/pdf_file/0018/210438/Advisory_List_of_Threatened_Invertebrate_Fauna_2009_FINAL_Sept_2009.pdf); and
- Threatened Vertebrate Fauna List (http://www.depi.vic.gov.au/_data/assets/pdf_file/0019/210439/Advisory-List-of-Threatened-Vertebrate-Fauna_FINAL-2013.pdf).

All trees are added as per section 3g and staff updated as per induction requirements in section 3g.

3i The management procedures that the responsible person is required to adopt to ensure compliance with the Code, which must include/specify details of the methods to be adopted for:

i. Managing trees and maintaining a minimum clearance space as required by the Code

Council currently has a list of over 450 street trees in the declared area that have powerlines above or nearby which may require clearance pruning. The trees identified as requiring to be cleared are audited to determine if Council should modify the amount it allows for growth rates as well as other improvement opportunities.

Inspection/pruning programs and schedules

Council has determined that the electric line clearance inspection and pruning will be undertaken annually for maintaining the statutory clearance space between vegetation and powerlines. This period provides the greatest opportunity to maximise the amenity value of its street trees. A qualified and trained contractor has been appointed to undertake annual inspections and provide a report of findings to Councils Responsible Person. Works of any pruning requirements are to ensure the street trees remain clear of electrical lines. Each inspection shall be fully documented and each street visited shall be identified.

The following is the number of Powercor spans by feeder within the Declared Area:

	66kV	HV	LV	N/A	Grand Total
HBRA	10	147	71	2	230
LBRA	89	1636	3245	17	4987
Grand Total	99	1783	3316	19	5217

Council will base its program around the timelines in Works Schedule provided in **Appendix 23**. The Schedule is designed to prioritise the HBRA and ensure all clearing is completed prior to the Declared Fire Season of each year.

Progress to plan will be monitored and managed through the Councils Monthly Operations meeting. Any deficiencies will be reviewed and if required resources will be increased to meet the schedule.

Council inspects and clears its Declared areas as one Zone with a Hazardous bush fire risk areas (HBRA) and Low Bushfire Risk Area (LBRA) components. The HBRA area is inspected at the same time of the annual Low Bushfire Risk (LBRA) and works are carried out as per **Appendix 23** - Works Schedule. The Cutting Crew is required to prune the street trees so that the clearance space is compliant with the Regulations. The Cutting Crew will report to Council the extent of regrowth observed from each species. The Council will utilise this information to evaluate the growth rates and size of all trees near powerlines and then take appropriate action to remove fast growing and tall trees and replace with appropriate species or replace powerlines with engineering solutions. **Appendix 23** shall be signed off at completion of the Cutting program to verify the program is complete.

There are 230 spans in the Declared Area that are within the HBRA. Warrnambool City will ensure all spans that are in the HBRA that may become non compliant are identified during inspection and are cleared prior to the Declared Fire Season. All HBRA spans will be audited in October prior to the commencement of the fire season to ensure compliance will be maintained at all time during the Declared Fire Season.

The following outlines the decision making process with regard to maintaining line clearance.

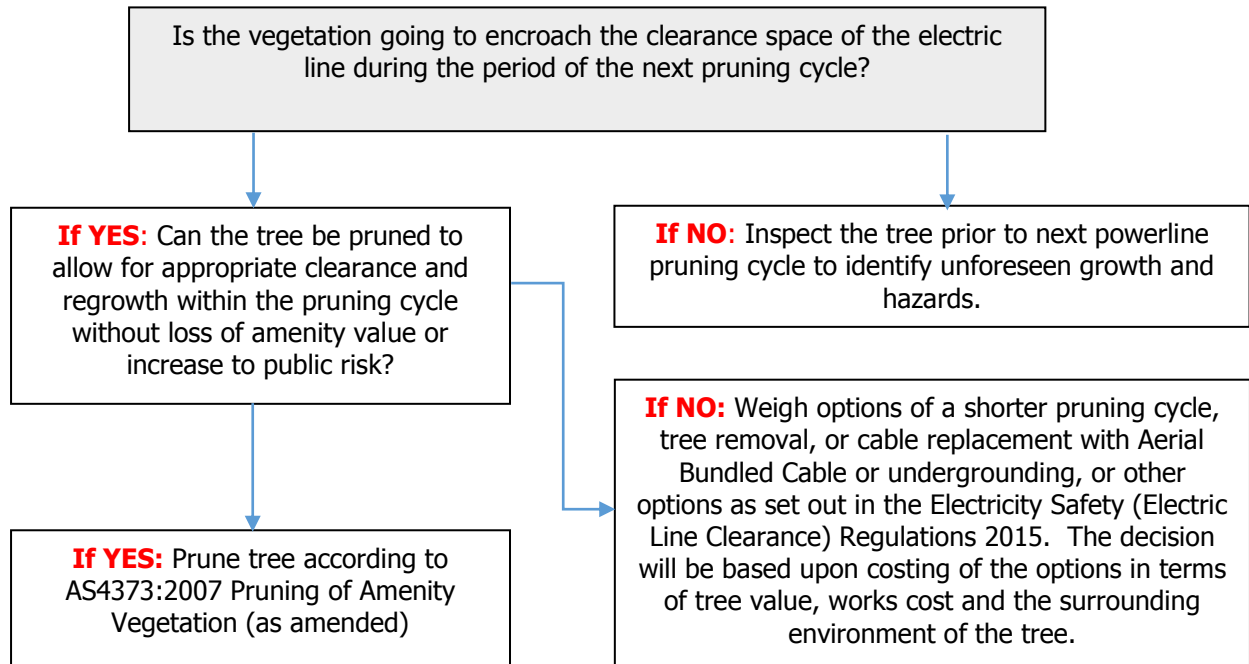

During the inspection, trees which are in breach of the Code will be identified. In addition, any trees which are determined to be likely to breach the Code in the next twelve months are also to be identified.

In making these evaluations and before deciding on the most appropriate method, due consideration is given to the site's specifics, including:

- the significance of the site as a natural habitat of endangered species of both flora and fauna;
- relocation of the powerline from the vegetation evaluating the savings achieved by avoiding the recurrent costs of cutting and assessing the benefits of implementing available and practicable alternative construction methods;
- the significance and public value of the site's aesthetics;
- the impact on the tree's amenity and utility value if subjected to pruning versus removal;
- the sites suitability to accept more appropriate species as replacements;
- the environmental impact of proposed works;
- determining the most appropriate method of actioning the offending vegetation concerned;
- appropriate planning and scheduling;
- identification and quantification of equipment and accredited personnel required;
- any hazards outside the clearance and regrowth spaces that may require assessment or correction;
- funding;
- community and customer consultation; and
- compiling a data base in conjunction with the Distribution Company that can be used in future years in determining costs associated with different clearance techniques.

Each inspection shall be fully documented and each street visited shall be identified utilising the *Inspection Work Instruction Sheet ELCMP-017 (Appendix 17)*.

All pruning works will be undertaken in accordance the Electricity Safety (Electric Line Clearance) Regulations 2015, AS4373:2007 Pruning of Amenity Trees and best practice methods.

Where an inspector deems it likely that cutting is not likely to meet the requirements of AS4373 this will be indicated on the *Inspection Work Instruction Sheet* and will consult with the Unit Manager to

Electric Line Clearance Management Plan

Doc. No:	ECLMP
Rev. No.:	3.6
Rev. Date:	March 2020

seek approval on the pruning method to be undertaken. The Unit Manager will make the final decision on the method of pruning and formal sign off/remarks is to be added to the *Daily Work Sheet ELCMP-018 (Appendix 18)* that advice and approval has been sought from the Unit Manager.

Detailed assessment of the specific pruning requirements of each tree will be assessed and recorded during the initial inspection prior to line clearance works being undertaken. Councils work crew or contractor will be directed to prune each tree in accordance with the Work Instructions issued by Council and the cutting crew will document the work carried out by completing the *Daily Work Sheet ELCMP-018 (Appendix 18)*. The clearance space provided beyond the minimum recommended clearance space detailed within the Code would be forecasted in accordance with species type, local conditions and pruning frequency.

The Parks Officer will conduct a Cutting Quality Audit - **ELCMP-010 - Appendix 10** on completion of cutting to ensure it has been completed in accordance with industry standards, including *Electricity Safety (Electric Line Clearance) Regulations 2015, AS4373:2007 Pruning of Amenity Trees* and best practice methods and according to the schedule. If any non-conformances are identified they will be rectified as detailed in **Section 3n**.

Emergency Cutting and Pruning

Council will undertake emergency cutting and pruning activities in the following situations:

- where a tree is identified as encroaching the clearance space due to unanticipated growth;
- as a result of a tree falling or becoming damaged so that it requires cutting or removal to maintain the required clearance space; or
- where a tree has been assessed by a suitably qualified arborist and confirmed to have an imminent likelihood of contacting the electric lines having regard to foreseeable local conditions.

As part of such works Council will record where and when the cutting or removal was undertaken, identify why the cutting/removal was required and record when the last inspection of the tree occurred. All records will be filed at the Council office in the ELCMP operations folder. The operational folder will be archived as per Council's archiving process for a minimum of 5 years after the completion of the program including audits and before the commencement of the following program.

Council will undertake its urgent works in accordance with the Regulations and not remove or cut any more than one meter from the minimum clearance space around the electric line. Ongoing monitoring by visual assessment of the regrowth rates of Council's trees growing under powerlines will be undertaken to ensure continued compliance.

Notified Work Required/Conducted

Locations of vegetation, notified by the Distribution Company or any other interested party as requiring attention to maintain powerline clearance which are responsibility of the Municipality will be assessed and cleared by the Responsible Person following receipt of the notice.

Council will notify the Distribution Company or other stakeholder upon completion of the clearing. Records of these reports and clearing shall be maintained as per Councils Archive procedure for a minimum of 5 years.

If the Distribution Company conducts Emergency work on any tree that is the responsibility of Council; Council will convey to the Cutting Crews, the site of any debris notified by the Distribution Company. The work of removing the prunings will be programmed by the Cutting Crew.

Habitat for Threatened Fauna

Council's declared areas are comprised predominantly of urban streets with vegetation which has been planted. Council currently doesn't have habitat trees within its declared areas that require electrical line clearance maintenance.

If it is found that a tree contains occupied habitat the following process will be implemented to manage the tree/s;

- As soon as a tree is identified as the habitat of a possibly threatened species, the operator must stop work and inform their supervisor, or Council, and seek clarification of the threatened species and the breeding season of that species. Council or the contractor will consult the following:
 - Threatened Flora List in accordance with section 10 of the **Flora and Fauna Guarantee Act 1988** (http://www.delwp.vic.gov.au/_data/assets/pdf_file/0004/302827/Attach-1_20160711-FFG-threatened-list.pdf);
 - Flora or fauna as listed as threatened with a status of 'vulnerable,' 'endangered' or 'critically endangered' (http://www.depi.vic.gov.au/_data/assets/pdf_file/0004/302827/201506-FFG-threatened-list.pdf);
 - Threatened Invertebrate Fauna List (http://www.depi.vic.gov.au/_data/assets/pdf_file/0018/210438/Advisory_List_of_Threatened_Invertebrate_Fauna_2009_FINAL_Sept_2009.pdf); and
 - Threatened Vertebrate Fauna List (http://www.depi.vic.gov.au/_data/assets/pdf_file/0019/210439/Advisory-List-of-Threatened-Vertebrate-Fauna_FINAL-2013.pdf).
- Works will be scheduled outside of breeding season where practicable.
- Translocation of the fauna if not practical to undertake outside of the breeding season.
- Cutting only to occur when not practicable to cut or remove outside the breeding season.

Cutting or removal of habitat for threatened fauna is only to occur to achieve Code compliance or to make an unsafe situation safe.

Council has various Environmental policies and strategies contained on their website (<http://www.warrnambool.vic.gov.au/strategic-plans>). These policies highlight Councils commitment to comply with the Code, suitable/approved species planting list and removal/replacement procedure for unsuitable species.

Managing and recording regrowth

Council will observe and record the rate of growth of species under the growing conditions, which prevail in the Municipality and apply these observations when determining the extent and frequency of pruning. The inspector will record the estimated growth rate from the previous year on the *Inspection Work Instruction Sheet ELCMP-017 (Appendix 17)*.

The following growth rates have been assumed by Council.

Species	Annual Estimated Growth Rate Side	Annual Estimated Growth Rate Under
Eucalypts	.2m	.8m
Cypress	.2m	.5m
Other Exotics	.2m	.6m

During the inspection of the declared areas, locations adjacent to the clearance space or regrowth space will be also inspected for trees which could become a hazard under adverse weather conditions which could prevail in the area. The contractor will do inspections prior to annual pruning and also inspect any trees which could affect lines.

As part of the annual audit Council will seek to identify vegetation infringing on clearance space within the declared area in addition to any non-conformances. Hazards outside the clearance and regrowth spaces that may require assessment and correction will also be identified.

Managing the Clearance Space

The minimum clearance space required is detailed under Schedule 1 of the *Electricity Safety (Electric Line Clearance) Regulations 2015 – Code of Practice for Electric Line Clearance* and summarised in the following tables.

Minimum Clearance Spaces Surrounding a Powerline INSULATED ELECTRIC LINES IN ALL AREAS

MINIMUM CLEARANCE SPACES IN ALL DIRECTIONS	
Near the pole	300
Centre 2/3rds	Refer to Graph 1

Graph 1

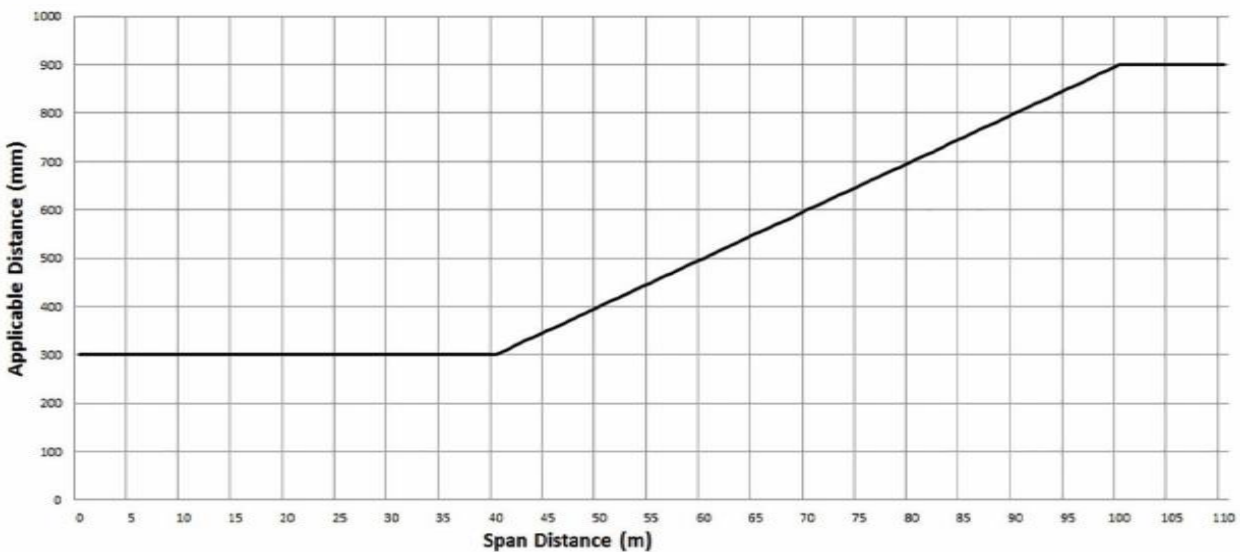

These clearances in this section allow for sag and sway of the conductors. Refer to Schedule 2 of the Code for further details.

The direction of the clearance space from around the conductors are illustrated below

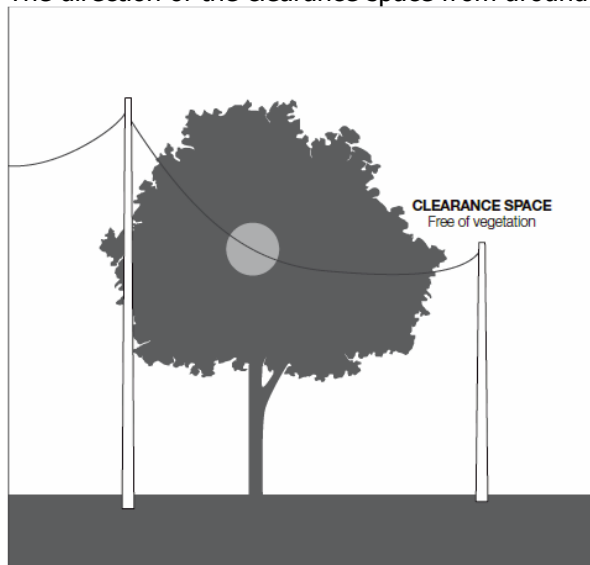
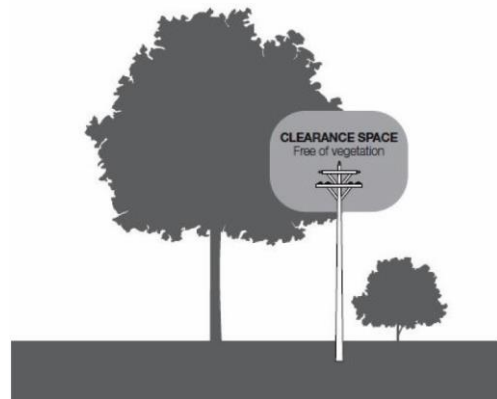

FIGURE 3—INSULATED ELECTRIC LINES IN ALL AREAS AND UNINSULATED HIGH VOLTAGE ELECTRIC LINES (OTHER THAN 66 000 VOLT ELECTRIC LINES) IN LOW BUSHFIRE RISK AREAS

Clauses 24 and 26, Graphs 1 and 3



NOT TO SCALE

MINIMUM CLEARANCE SPACES SURROUNDING A POWERLINE UNINSULATED LOW VOLTAGE IN LOW BUSHFIRE RISK AREAS

MINIMUM CLEARANCE SPACES IN ALL DIRECTIONS	
Near the pole	1000 mm*
Centre 2/3rds	Refer to Graph 2

GRAPH 2

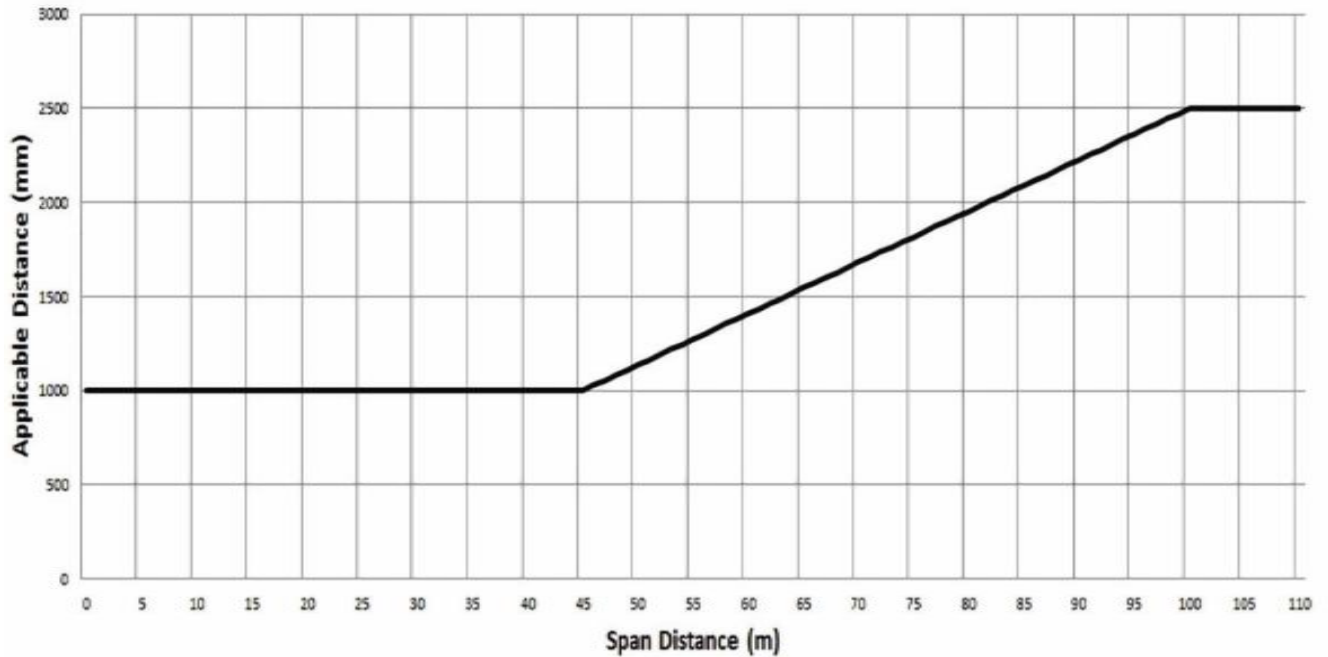

The Clearances in the above graph allow for sag and sway for spans up to 100m. For Spans greater than 100m an allowance for sag and sway is required. Refer to 3i(ii) to determine the distance required to allow for sag and sway.

FIGURE 4—UNINSULATED LOW VOLTAGE ELECTRIC LINE IN A LOW BUSHFIRE RISK AREA

Clause 25, Graph 2

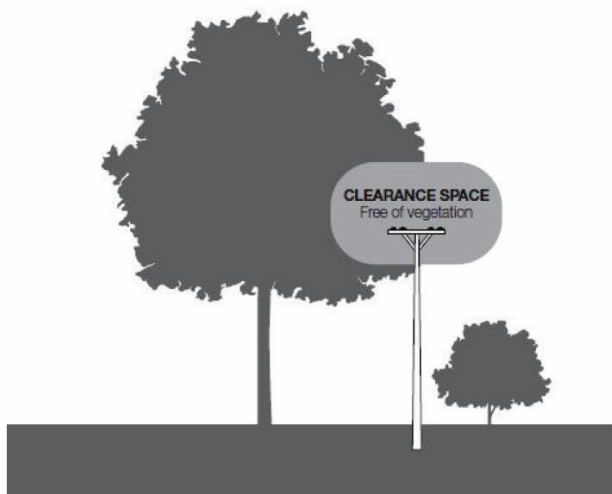

NOT TO SCALE

MINIMUM CLEARANCE SPACES SURROUNDING A POWERLINE UNINSULATED HIGH VOLTAGE ELECTRIC LINE (Other than 66kV Electric Lines) in LOW BUSHFIRE RISK AREA

MINIMUM CLEARANCE SPACES IN ALL DIRECTIONS	
Near the pole	1500 mm*
Centre 2/3rds	Refer to Graph 3

GRAPH 3

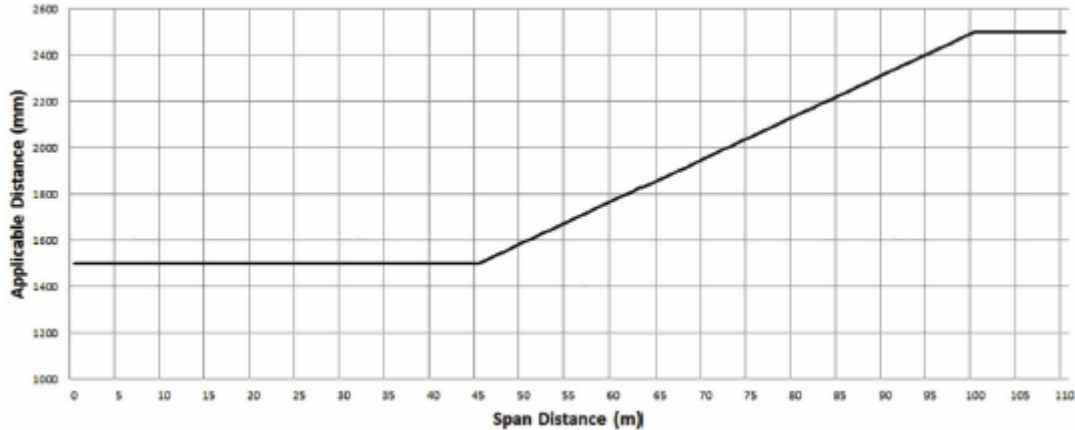

*The Clearances in the above graph allow for sag and sway for spans up to 100m. For Spans greater than 100m and allowance for sag and sway is required. For Spans greater than 100m an allowance for sag and sway is required. Refer to 3i(ii) to determine the distance required to allow for sag and sway.

MINIMUM CLEARANCE SPACE SURROUNDING A POWERLINE UNINSULATED 66kV Electric Line in LBRA

MINIMUM CLEARANCE SPACES IN ALL DIRECTIONS	
Near the pole	2250 mm*
Centre 2/3rds	Refer to Graph 4

Graph 4

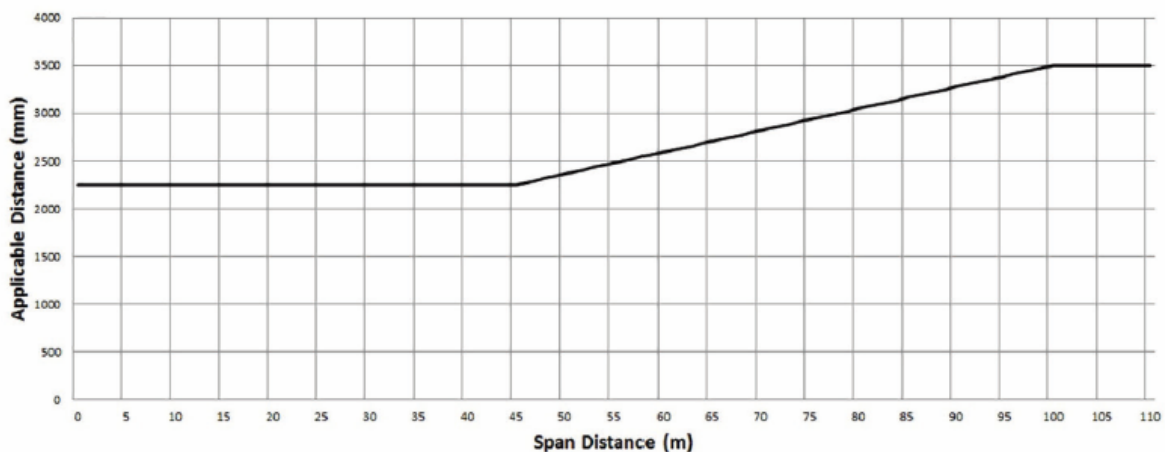

*The Clearances in the above graph allow for sag and sway for spans up to 100m. For Spans greater than 100m and allowance for sag and sway is required. For Spans greater than 100m an allowance for sag and sway is required. Refer to 3i(ii) to determine the distance required to allow for sag and sway.

**-MINIMUM CLEARANCE SPACES SURROUNDING A POWERLINE—
UNINSULATED LOW VOLTAGE AND HIGH VOLTAGE (Other than 66kV Electric Line) in
HAZARDOUS BUSHFIRE RISK AREA**

MINIMUM CLEARANCE SPACES IN ALL DIRECTIONS	
Near the pole	1500 mm*
Centre 2/3rds	Refer to Graph 5

GRAPH 5

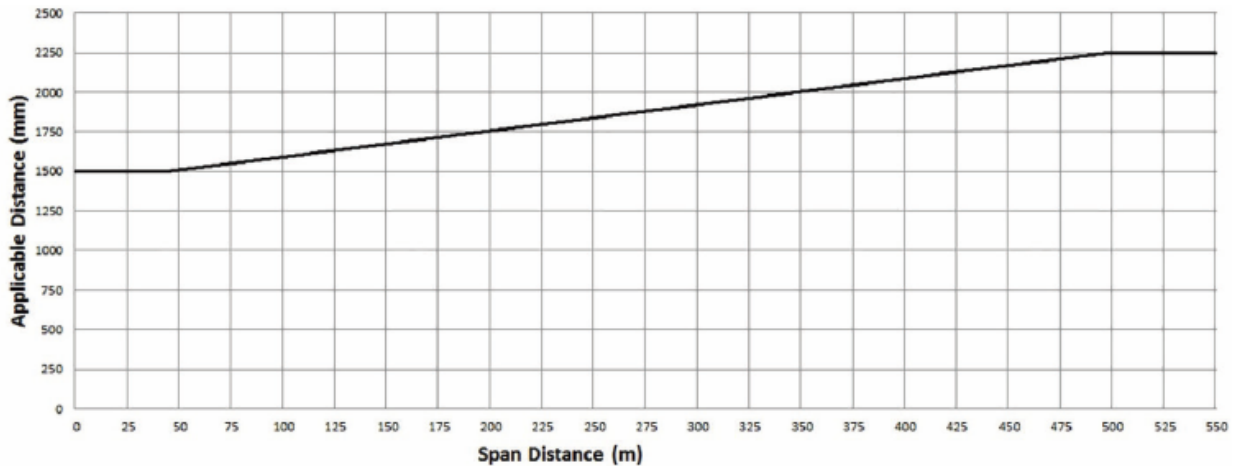

The Clearances in the above graph does not allow for sag and sway for spans. An allowance for sag and sway is required for all spans. Refer to 3i(ii) to determine the distance required to allow for sag and sway.

**MINIMUM CLEARANCE SPACES SURROUNDING A POWERLINE—
UNINSULATED 66kV ELECTRIC LINE in
HAZARDOUS BUSHFIRE RISK AREA**

MINIMUM CLEARANCE SPACES IN ALL DIRECTIONS	
Near the pole	2250 mm*
Centre 2/3rds	Refer to Graph 6

GRAPH 6

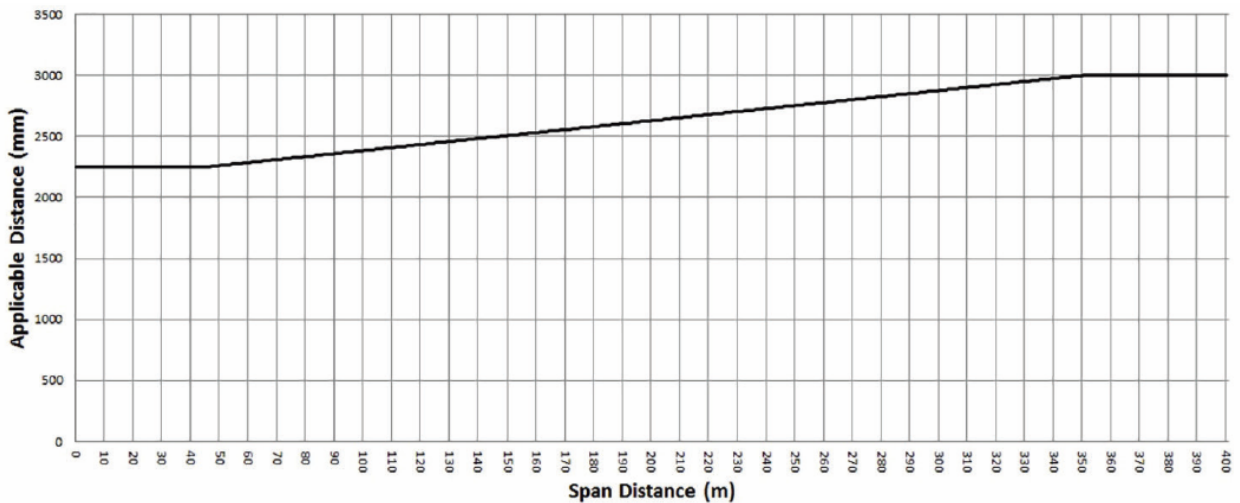

Electric Line Clearance Management Plan

Doc. No:	ECLMP
Rev. No.:	3.6
Rev. Date:	March 2020

The Clearances in the above graph does not allow for sag and sway for spans. An allowance for sag and sway is required for all spans. Refer to 3i(ii) to determine the distance required to allow for sag and sway.

Hazardous bush fire risk areas (HBRA) are inspected at the same time of the annual inspection, which is conducted during April to June of each year where every span on Powercor's network in the Declared Area is assessed. All follow up works are carried out during the months of July to October. The contractor is required to prune the street trees so that the clearance space is in accordance with the Regulations. The contractor will report to Council the extent of regrowth observed from each species. The Council will utilise this information to evaluate the growth rates and size of all trees near powerlines and then take appropriate action to remove fast growing and tall trees and replace with appropriate species or replace powerlines with engineering solutions.

To ensure Council is made aware of any changes to the network within its Declared area, scheduled meetings will occur as a minimum annually between Council and Distribution Business's to facilitate consultation and discussion of clearance issues such as:

- Programming and scheduled works
- Accessing live line clearing, suppression & shutdown coordination
- Performance
- Specific events
- General issues
- Network changes

During these meetings, any additional infrastructure that has been installed in Council's declared area will be advised by the Distribution Business.

Powercor process for providing assistance:

Name of Company:	Powercor Australia
Position:	ORP Manager
Name:	Leo Hourigan
Address:	Locked Bag 14090 Melbourne 8001
Telephone:	0408 304 984
e-mail:	lhourigan@powercor.com.au

ii. Determining an additional distance that allows for cable sag and sway

The Clearance space to be maintained for the centre 2/3rds of spans is specified in Schedule 2 of the Regulations. A summary to be used for operational purposes is included in the charts above.

Almost all spans in the LBRA are less than that which requires additional distances to be added to allow for sag and sway. Our contract Inspector is required to assess the length of the spans to determine the required clearance. Council records the amount of sag and sway on its electronic data as it is received from Powercor. Powercor will be consulted for advice for spans assessed as requiring an allowance for sag and sway, which includes all HBRA spans in the Declared Area and any new poles erected.

Council records of sag and sway calculations will be filed in the ELCMP Operations folder and archived and maintained for 5 years as per Warrnambool City Councils Archiving procedure for a minimum of 5 years and are available for use as required. All sag and sway calculation data will be maintained on the Councils Electronic system.

Employees and subcontractors employed in the process of Inspection are inducted into the ELCMP and Inspectors are provided with data relating allowances for sag and sway to ensure the required clearances are applied.

3j. The procedures to be adopted if it is not practicable to comply with the requirements of AS 4373 while cutting a tree in accordance with the Code

The Municipal Association of Victoria advises Council to ensure the latest version of AS4373 is being referenced. In addition, Council Parks Officer maintains membership with the Council Arboriculture Association. Notifications of new or amended standards are forwarded to when they are released.

Warrnambool City strives for its internal staff and contractors to meet the pruning standard set out in AS4373 as far as a reasonably practicable while completing cutting activities to clear vegetation from electrical assets.

Reasonably practicably in relation to AS4373 means that which is, or was at a time, reasonably able to be done in relation to ensuring continued tree health and future tree safety, considering and weighing up all relevant matters including:

- (a) The likelihood of the hazard or the risk concerned occurring – will the action create a defect, hazard, loss of tree health or aesthetic value in the present or future.
- (b) The degree of harm that might result from the hazard or the risk - what will the impact be on the tree or future safety of the public.
- (c) What the person concerned knows, or ought reasonably to know about:
 - (i) The hazard or the risk – must have adequate knowledge to determine the hazards risks
 - (ii) Ways of eliminating or minimising the risk – must have adequate knowledge in relation to alternative measures
- (d) The availability and suitability of ways to eliminate or minimise the risk – are other resources or techniques available to complete works to the standard.
- (e) After assessing the extent of the risk and the available ways of eliminating or minimising the risk, the cost associated with available ways of eliminating or minimising the risk, including whether the cost is grossly disproportionate to the risk – does the cost required to complete works to the standard grossly outweigh the value of the tree.

Staff or contractors completing pruning works are required to complete all works to AS4373 as far as reasonably practicable which includes not removing more than 30% of foliage, not removing large structural limbs, using top/bottom cut method to prune to eliminate bark tearing. Where this cannot be achieved the site or trees are to be referred to Councils Parks Officer to make an assessment on whether it is reasonably practicable to deviate from AS4373.

Qualified and Trained Personnel

Council employees and contractors undertaking vegetation management activities shall have sufficient knowledge, qualifications, training, authorisation and experience appropriate for the task they are to perform to ensure tree activities are conducted in a safe and environmentally responsible manner.

All vegetation workers must complete Certificate II in ESI Powerline Vegetation Control. This course provides competencies for planning and carrying out vegetation control at and above ground level near live electrical apparatus. For inspectors, this training must include the following modules; AHCPCM201A - Recognise plants and UETTDRC24A - Assess vegetation and recommend control measures in an ESI environment.

Where a person performs multiple roles, they shall undertake the mandatory training for each of those roles. To operate High Risk Plant and equipment (e.g. EWP) the operator shall have the applicable High Risk Licence issued by Worksafe Victoria.

Induction training of all Council employee and contractors shall be undertaken prior to commencing or accessing the site. All employees and contractors must be inducted into the safety requirements for

the contract and the site prior to being permitted to undertake works on the site. AS 4373 and the definition of "as far as practicable" will be outworked to personnel at the induction. Contractors shall provide Warrnambool City a Training Matrix for all Tree cutting personnel showing all required training is up to date.

Where pruning to achieve clearance will not allow compliance with AS4373, Warrnambool City may elect to:

- Increase the pruning frequency to minimise the required pruning.
- Remove scaffold/ parent limbs initially to minimise future required pruning.
- Remove trees where the resulting pruning would leave trees unsuitable for retention.

Where the above situations occur, the Parks Officer at Warrnambool City is to be notified. Where trees are to be removed, relevant resident in the affected area are to be contacted in person or by a written notification card.

Plant and Equipment

The process for selection of appropriate plant & equipment involves the following considerations:

- Access to site
- Voltage of overhead conductors - equipment suitably insulated and tested.
- Proximity of vegetation to conductors.
- Configuration of equipment
- Reach/ height of equipment.
- Cutting tools proportional to material to be cut.

Once each of these points has been considered, the best fit for the task should be selected. Availability may also be a defining factor, where the best fit is not available other options may be considered, however must still be able to achieve acceptable pruning standards in a safe manner.

All items of plant and equipment (including contractor's plant) utilised on the contract must undergo a plant risk assessment/initial audit and all safety risks must be appropriately controlled prior to use of any plant or equipment on site. This can take the form of a *Health and Safety Audit ELCMP-004 (Appendix 4)* or an approved Plant Risk Assessment from a qualified supplier.

Daily Plant Pre-Start Safety Checks are compulsory for all plant on site and must be undertaken at the beginning of each work shift prior to use or operation of the plant by the relevant operator. Specific *Daily Plant Safety Checklists ELCMP-015* relevant and appropriate to the item of plant are to be used for this purpose – samples of each shall be kept in *Appendix 15*.

Other audit form for plant and equipment are as follows:

Plant and Equipment Audit - EWP – ELCMP-005 (Appendix 5)

Plant and Equipment Audit – Tipper/Chipper – ELCMP-006 (Appendix 6)

Plant and Equipment Audit - Mechanical – ELCMP-007 (Appendix 7)

Auditing

Council and contractors shall conduct regular inspections of work sites to ensure that cutting or removal is done in accordance with industry standards, including AS4373 (Pruning of Amenity Trees) and that contractors continually demonstrate compliance with the prescribed safety and environmentally responsible aspects of the industry.

Council is responsible for comprehensive auditing of the vegetation management process including compliance to the requirements of this Plan. An annual *Audit Program ELCMP-002* has been created (*Appendix 2*).

Electric Line Clearance Management Plan

Doc. No:	ECLMP
Rev. No.:	3.6
Rev. Date:	March 2020

Primary audits, such as OHS Systems, Environmental Management Systems, Quality Control, Traffic Management Procedures, etc., are targeted at the verification of systems of management and risk mitigation. These are further supported by field verification and compliance monitoring audits.

Primary audits are conducted by personnel who have suitable audit training and background. External specialist resources, which are experienced and have appropriate expertise in the relevant field, may be engaged to assist. Where appropriate Council and contractor's management are directly involved in these audits.

The audit schedule is reviewed annually to address any changes in business requirements, concerns from previous years, and the contractor's performance history. There are broadly four different types of audits within the schedule, relating to;

- Health and Safety – Safe work methods (e.g. General work methods, working near powerlines and tree clearing methods), equipment vehicles and plant, inductions, training and authorisation, traffic management.
- Compliance – General inspection and cutting compliance with programs, hazardous trees, stakeholder and defect management.
- Procedure/Work Instruction – Policies, work instructions, procedures, customer notification, data management and accuracy, reporting and documentation.
- Environmental – Important or significant vegetation, chemicals, weeds, noise, pruning technique and quality.

The audit process considers actual performance and outputs and then compares them against planned performance and expected outputs. Where a variation occurs, the item is noted and followed through to ensure corrective actions are taken and improvement opportunities are factored into plans to enhance future performance.

In addition to the audits carried out above, a *Code Compliance Audit* is conducted annually by Council in a format as per **ELCMP-013 (Appendix 13)**. This audit is designed to ensure Council's compliance with the Code of Practice for Electric Line Clearance (the Code) contained in the Schedule to the Electricity Safety (Electric Line Clearance) Regulations 2015.

The focus of the audit is on Council's systems, records and processes that have been designed and are used to manage Council's electric line clearance obligations. Compliance with the Code is strongly inferred by the tracking of the KPIs under **ELCMP-003 (Appendix 3)**. The audit under this section is designed to explicitly determine the extent of compliance with the Code. Any non-conformances identified will be addressed within agreed timeframes and with agreed methods. If a non-compliance is found to be a result of a Contractor not meeting its contractual obligations, the breach of compliance may be deemed by the Unit Manager as a breach of contract and may result in termination of the contract.

The annual review of the ELCMP will ensure that the latest version of AS4373 is being applied.

When vegetation pruning methods are unable to comply with the requirements of AS4373, the Parks & Recreation Officer at Warrnambool City is to be notified. –AS 4373 and the definition of "as far as practicable" will be outworked to personnel at the induction. Every action will be taken to ensure that vegetation pruning methods taken minimise the extent of pruning and the effects of such pruning on vegetation. The process above is not required when a tree is being trimmed back to established practices for that tree.

Rectifying Unacceptable Works

If tree cutting is identified as not complying with AS4373 where it is audited or assessed that the standard should have been complied with, the cause of the noncompliance will be assessed and the inspector or cutting crew will be disciplined and further training undertaken as deemed necessary.

Penalties may apply as per the Contract agreement. The Parks Officer will arrange to carry out remedial works where possible or required.

3k. A description of each alternative compliance mechanism in respect of which the responsible person has applied, or proposes to apply, for approval under clause 31 of the Code

This clause is not applicable to Council at this time. If an alternative compliance mechanism is required in the future, this ELCMP will be updated to reflect proper process to be followed.

3l. The details of each approval for an alternative compliance mechanism

i. that the responsible person holds

This clause is not applicable to Council at this time. If an alternative compliance mechanism is required in the future, this ELCMP will be updated to reflect proper process to be followed.

ii. that is in effect

This clause is not applicable to Council at this time. If an alternative compliance mechanism is required in the future, this ELCMP will be updated to reflect proper process to be followed.

3m. A description of the measures that must be used to assess the performance of the responsible person under the management plan

The Parks Officer will conduct regular audits as per the *Audit Program ELCMP-002 (Appendix 2)* to ensure that inspection (*Inspection Quality Audit - ELCMP-009 - Appendix 9*) and cutting (*Cutting Quality Audit - ELCMP-010 - Appendix 10*) has been completed in accordance with industry standards, including Electricity Safety (Electric Line Clearance) Regulations 2015, AS4373:2007 Pruning of Amenity Trees and best practice methods and according to the schedule.

Continual monitoring of historical work load indicators will take place utilising **ELCMP-003 (Appendix 3)** in respect to the number of:

- Identified vegetation clearance breaches to the code
- Emergency clearances
- Customer requests for line clearance
- Network operator requests for pruning
- Clearing not meeting quality requirements (AS4373 min.)

Non-compliance sites and outages data provided by Powercor are reviewed at the scheduled meetings. Utilising this historical data, a range of benchmarks for intervention of non-compliance has been established.

- For internal audits a 90% minimum compliance benchmark is in place. This audit covers both clearance and quality of works to AS4373. Scoring less than this threshold requires investigation the program will not be recorded complete until additional works are completed and a new audit conducted. This process is performed by the Parks Officer. A range of performance related penalties apply within our externally contracted service, while works by internal staff are subject to individual performance management. This allows mechanisms and incentives for improvement.
- Analysis of work types, job numbers and works priorities completed each year are also used to give insight into the number of trees reaching intervention levels between pruning cycles. Review of works completed over consecutive visits can show trends in the performance of the current

ELCMP. An increase in high and urgent priority works of greater than 10% triggers an investigation by the Parks Officer to investigate causes and implement improvement strategies where required.

- If supplied, compliance and outage results from Powercor are another useful tool to help monitor the performance of the plan. This will be measured on a number of events basis/month or year. Significant increases between periods would also warrant investigation.

When vegetation pruning methods are unable to comply with the requirements of AS4373, the contractor will consult with the Parks Officer to seek approval on the pruning method to be undertaken. The Parks Officer will make the final decision on the method of pruning and formal sign off/remarks is to be added to the *Daily Work Sheet* **ECLMP-018 (Appendix 18)** that advice and approval has been sought from the Parks Officer. AS 4373 and the definition of "as far as practicable" will be outworked to personnel at the induction. Every action will be taken to ensure that vegetation pruning methods taken minimise the extent of pruning and the effects of such pruning on vegetation. The process above is not required when a tree is being trimmed back to established practices for that tree.

3n. Details of the audit processes that must be used to determine the responsible person's compliance with the Code

Sample Sizes for auditing

Council has considered the risk associated with the non-compliance and the population of Street Trees within the Declared Area and determined a 10% sample size to be adequate.

Primary audits are conducted by personnel who have suitable audit training and background. External specialist resources, which are experienced and have appropriate expertise in the relevant field, may be engaged to assist. Where appropriate Contractor and Council management are directly involved in these audits. Refer to **ECLMP-002 (Appendix 2)** for *Audit Program*.

All audit forms are to be returned to Council for filing and non-conformance or improvements to be registered on the *Corrective Action Register* **ECLMP-014 (Appendix 14)**.

Any non-conformances or required improvement actions will be recorded on the audit and CAR and be implemented immediately and signed off when completed.

Any additional hazards/risks (or any risk controls that are not effective) identified by the audits must be recorded on the checklist, addressed immediately with appropriate risk control measures (agreed with the affected persons). All non-conformances shall be addressed within agreed timeframes and with agreed methods. All work activities relating to the extreme or high risks identified must cease until the risk has been effectively eliminated or controlled (if not possible to eliminate risk).

Any non-compliance will be rectified and any continued non-compliance shall be considered a non-conformance and suitable corrective actions outworked with the Contractor e.g. change of processes/procedure, re-training, etc.

Control of Non-Conformances

Powercor conduct inspections and may report trees to Council that it has recorded as non-compliant to the regulations. These items will be reviewed and items identified as not complying with Warrnambool City clearance tables will be programmed to be cleared. The Unit Manager will decide if the items can be programmed in line with its annual program.

Electric Line Clearance Management Plan

Doc. No:	ECLMP
Rev. No.:	3.6
Rev. Date:	March 2020

Any non-conformances identified by Council will be addressed within the timeframes and with agreed methods. The potential risk of a non-compliance can vary greatly and this will be evaluated the Unit Manager will have responsibility for determining the rectification timeframes.

Any non-compliance will be rectified and any continued non-compliance shall be considered a non-conformance and outworked with the Contractor as deemed necessary.

Annual Review and Continuous Improvement

Operations Meeting are carried out Monthly during the Electric Line Clearance Program. The results of the audits along CRMS data and other items that were noted as not going to plan will be reviewed. The purpose of the review is to identify strategies to prevent reoccurrence or identify if further issues are likely to arise and identify cost effective improvements and apply alterations where required for the Draft ELCMP, Induction and Reference Manual.

30. The qualifications and experience that the responsible person must require of the persons who are to carry out the inspection, cutting or removal of trees in accordance with the Code

No person shall perform tree clearing work in the vicinity of live electrical apparatus unless the person:

- a) Has completed a training course approved by ESV; and
- b. has a standard of qualifications, proficiency and experience that enable the person to safely perform the work; and
- c. has been endorsed in writing by the organisation (e.g. the employer) to perform the work; and
- d. has documented a hazard identification and risk assessment; and
- e. has implemented a risk management process to control hazards associated with the work; and
- f. complies with 'Electrical Safety Rules for Vegetation Management Work near Overhead Powerlines by Non-Electrical Workers', as published or amended from time to time by Energy Safe Victoria.

The Electricity Safety (Installations) Regulations 2009 r. 319(3) refers to an authorised person as a person who holds a current certificate specifying satisfactory completion of a training course in tree clearing, approved by Energy Safe Victoria, along with specific requirements outlined in "The Blue Book".

All vegetation workers must complete Certificate II in ESI Powerline Vegetation Control and ESV specified annual refresher as specified by the ESV. This course and refresher training provides competencies for planning and carrying out vegetation control at and above ground level near live electrical apparatus. Council will review the ESV training requirements prior to the development of each ELCMP.

Suitably qualified arborist must hold the qualification of National Certificate Level IV in Horticulture and Arboriculture, including the "Assess Trees" and "Identify Trees" modules, or an equivalent qualification and at least three years of field experience in assessing trees.

The Responsible Person that books training using external providers is responsible for checking that the RTO can provide the services and qualifications requested and ensuring that the RTO is an approved training provider meeting the requirements of Council.

Prior to engaging with an RTO which is not an approved training provider, an investigation should be done to ascertain the RTO's "fit" with Council. At a minimum, the following must be considered: the RTO's level of experience with delivering training in our industry, their training methods and learning materials, the qualifications their trainers hold, their scope of registration for running nationally accredited training listed at www.training.gov.au outlining the information relating to Nationally Recognised Training Packages requirements and units of competency.

Records of all training and refresher training are kept by the contractor Contract Manager. These can be viewed at the Contract Manager's office or upon request to the Contract Manager eg. for audit purposes.

Council will ensure that all contract personnel are fully conversant with the work they are required to perform under the contract and that, before any work commences, they are qualified, trained, and/or suitably experienced and are competent to carry out their duties. In accordance with supplier contracts, a training matrix and training records of staff are provided prior to the commencement of works and the validity of which is checked during audits and prior to commencing each annual program.

The training needs of individual employees and sub-contractor personnel are determined by considering:

- the contract scope of works
- minimum qualification and experience requirements for the contract
- contract service objectives
- the management plans
- job task requirements
- regulations and requirements
- individual skill deficiencies

Refer to **Appendix 22** for training matrix.

Refresher training is required for some compliance training modules and its purpose is to provide the employee with an opportunity to recall and reinforce their previously acquired knowledge and skills. At this opportunity, it is usual that a competence assessment is completed which may include a verbal, written and practical assessment. Refresher training may also include changes in legislation, changes to guidance material and information, created by returning staff after periods of extended leave or as a result of an incident investigation.

Induction training of all Council employees and contractors shall be undertaken prior to commencing or accessing the site. All employees and contractors must be inducted into the safety requirements for the contract and the site prior to being permitted to undertake works on the site.

As a minimum, the Council/Contract Induction topics shall cover:

- Council Induction requirements
- Council Safety, Quality and Environmental Policies
- Site Management

Inductions shall be co-ordinated by the Contractors Contract Manager.

Any persons who commence work during the life of the contract must undergo the same site induction training prior to commencing work on site. Refer to **ECLMP-016 (Appendix 16)** for *Induction Checklist*.

Any employees or contractors identified to not have current training, qualification or authorisations as required will be stood down from working on the Program and will only be permitted to return to work for the Council when the deficiencies are rectified and at the Unit Managers discretion.

3p. Notification and consultation procedures

Council will ensure adequate notice is given to affected persons in regards to programmed line clearance works. Notification of Council's program of works will be undertaken in accordance with the Electricity Safety (Electric Line Clearance) Regulation's 2015. Where Council intends to cut or remove a tree that is on public land or within the boundary of a private property which the responsible person neither occupies nor owns or where the tree is of cultural or environmental significance Council as the

responsible person will give notice of the intended cutting or removal to all affected persons in accordance with the regulations.

Prior to the commencement of programmed works, a notice will be given by publication in a newspaper circulating generally in the locality of the land in which the tree is to be cut or removed at least 14 days and no more than 60 days before the intended works. Those customers directly affected by works will also be notified in writing (refer **Appendix 24**) and a Newspaper Notice will be advertised for the general public (refer **Appendix 24**).

Council will conduct minuted operations meetings during the inspection and cutting phases to ensure that the program is running to the Works Schedule (**Appendix 23**). Cutting shall not occur if the notification is less than 14 days and greater than 60 days. If the notification period has or will exceed 60 days, then renotification is required.

Where the tree intended for cutting or removal is a tree of cultural or environmental significance, notice will include the impact of the cutting or removal of the tree and the actions to be taken to minimise that impact. Decisions on removal or "clearing" of trees will be in accordance with **Section 3i**.

By maintaining the annual inspection and cutting program and allowing for growth for individual species no urgent pruning or clearing should be required. In the case of urgent cutting or removal being required, Council will ensure that the process identified under "**Emergency Cutting and Pruning**" is followed, in accordance with the requirements of the Code.

3q. Dispute resolution procedures

In regards to trees that are part of a dispute; if the vegetation is identified as being not compliant, the vegetation will be treated and cleared as per the urgent pruning process.

All enquiries should be managed to avoid disputes or complaints if reasonable to do so. Disputes should be resolved as per the following process however at any stage an affected person may choose to raise a complaint via Warrnambool City formal Customer Charter and Resolution Centre Documents. https://www.warrnambool.vic.gov.au/sites/warrnambool.vic.gov.au/files/documents/council/general/feedback_complaints.pdf

All disputes between Council and affected parties, Stakeholders or the Distribution Business will be managed in line with the following process. If there is a conflict between this process and the Distribution Company or ESV formal process, the Responsible Person may decide to alter this process.

For the purposes of dispute resolution, the following Responsible Person may be contacted in regards with the requirements set out in this section.

Name:	Mr Terry O'Sullivan
Position:	Parks & Recreation Officer
Address:	Civic Centre, 25 Liebig St, PO Box 198, Warrnambool, 3280
Telephone:	03 55 594 800
e-mail:	tosullivan@warrnambool.vic.gov.au

First Level of Contact - The Contractor Employee endeavours to resolve any disputes arising from the execution of their duties in a fair and reasonable manner. Disputes cost time and money and reflect poorly on Council and the contractor's reputation. Disputes may be the result of a breakdown in communication prior to works or as a result of dissatisfaction with works.

Electric Line Clearance Management Plan

Doc. No:	ECLMP
Rev. No.:	3.6
Rev. Date:	March 2020

Every attempt should be made to settle the dispute at the first point of contact to avoid unnecessarily escalating the incident. The contractor employee should explore all options within his authority in the consultation phase of the process in attempting to avoid disputes.

Reference to the Council Parks and Recreation Officer - Where a dispute cannot be settled the contractor employee will notify the Parks & Recreation Officer and provide a detailed briefing. Any correspondence from the Affected Person will be logged in the contractor quality system for response tracking. The Parks & Recreation Officer will review the dispute and explore all practical options at his disposal. If under the circumstances the Unit Manager is able to offer any further alternatives to what has been offered, these will be presented to the Affected Person by the contractor employee or the Parks & Recreation Officer if it is considered appropriate.

Reference to the Parks & Recreation Officer and Manager Facilities and Projects - If the options identified by the Parks & Recreation Officer require higher management approval or if it is beyond the Parks & Recreation Officer delegated level of authority, a detailed proposal will be presented to the Manager Infrastructure Services for approval. If all options offered are unacceptable to the Affected Person the Manager Infrastructure Services, shall consider the risks associated with the outstanding vegetation clearance in determining the final resolution of issue.

Reference to Arboreal Advisers - While all contractor employees have had training in tree identification, pruning techniques and tree physiology some special situations may require greater expertise. Advice may be sought from an arborist where the dispute requires an expert third party opinion on a matter relating to the tree or trees in question. Requests for this advice should be passed to the Parks & Recreation Officer who can arrange advice or provide contact details. The advice may be based on photographs and description supported by specimen leaves and fruit of the tree or it may require a site visit by the expert arborist. Copies of reports should be forwarded to the Parks & Recreation Officer for compilation. The reports will be made available to the contractor employees and across Council for reference.

Resolution - If agreement is reached then the agreed course of action shall be recorded in an agreement and signed by the Affected Person, Stakeholder or Powercor. In order to avoid any future dispute where the agreed action is to take place over a period of time a notation referring to the agreement should be made in the Tree Management System database/Significant Tree register.

No Resolution - If no agreement is reached, the parties in dispute may choose to refer the case to Energy Safe Victoria (ESV) or The Energy and Water Ombudsman (EWOV), as appropriate, for a mechanism for resolution. If the non-completion of the disputed work presents a fire or safety risk the Operational Manager may be obliged by Code, to enter the property and complete the work.

Any customers who consider they have been poorly treated under this process are welcome to approach the EWOV for recourse. The EWOV is the last industry advocate available to settle tree related disputes. Further recourse may be available through the legal system.

Name:	Energy Safe Victoria
Address:	PO Box 262 Collins Street West VIC 8007
Telephone:	1800 800 158
e-mail:	info@esv.vic.gov.au

Name:	Energy and Water Ombudsman (Victoria) Ltd
Address:	GPO Box 469 Melbourne 3001
Telephone:	1800 500 509
e-mail:	ewovinfo@ewov.com.au

Refer to **ELCMP-019** (*Appendix 19*) for *Dispute Resolution Process*.

The dispute resolution procedure is available for inspection at Council offices during normal business hours. The procedure is also published on Council's website.

Address of Principle office:	Civic Centre, 25 Liebig St, PO Box 198, Warrnambool, 3280
Normal business hours:	Monday - Friday: 8.30am - 5pm
Telephone:	03 55 594 800
Weblink:	http://www.warrnambool.vic.gov.au/

4. A method for determining an additional distance that allows for cable sag and sway may provide for different additional distances to be determined for different parts of a span of an electric line

This is covered in Section 3i(ii)

Obligations Relating to the Management Plan

The following sections are as per Regulation 10 of the Electricity Safety (Electric Line Clearance) Regulations 2015.

7a. A responsible person must ensure that a copy of the management plan is published on the responsible person's Internet site

The Electric Line Clearance Management Plan is published on Council's website at <https://www.warrnambool.vic.gov.au/>. The Manager Facilities and Projects will provide the Warrnambool City IT department with any revisions and the updated copy of the ELCMP prior to 31 March of each year and will ensure it is updated and superseded revisions are removed.

The plan published on the Warrnambool City Council website is to be used as the current version of the plan.

7b. A responsible person must ensure that a copy of the management plan is available for inspection at the responsible person's principal office in the State during normal business hours

Address of Principle office:	Civic Centre, 25 Liebig St, PO Box 198, Warrnambool, 3280
Normal business hours:	Monday - Friday: 8.30am - 5pm
Telephone:	03 55 594 800

The Manager Facilities & Projects will provide the Warrnambool City Reception with any revisions and the updated copy of the ELCMP prior to 31 March of each year and will ensure it is updated and superseded revisions are removed.

Exemptions

The following sections are as per Regulation 11 of the Electricity Safety (Electric Line Clearance) Regulations 2015.

2a. A responsible person who receives an exemption must ensure that a copy of the exemption is published on the responsible person's Internet site

This clause is not applicable to Council at this time. There are no exemptions in place. If an exemption is required in the future, this ELCMP will be updated to reflect proper process to be followed. The exemption will also be published on the Council website and a link provided.

2b. A responsible person who receives an exemption must ensure that a copy of the exemption is available for inspection at the responsible person's principal office in the State during normal business hours

This clause is not applicable to Council at this time. There are no exemptions in place. If an exemption is required in the future, this ELCMP will be updated to reflect proper process to be followed. The exemption will also be available at the principle Council office for inspection.

Address of Principle office:	Civic Centre, 25 Liebig St, PO Box 198, Warrnambool, 3280
Normal business hours:	Monday - Friday: 8.30am - 5pm
Telephone:	03 55 594 800

Clearance Responsibilities - Manner of Cutting and Removing Trees

The following sections are as per Part 2, Division 2 of the Code of Practice for Electric Line Clearance.

4. Exception to minimum clearance space for structural branches around insulated low voltage electric lines

Insulated low Voltage Electric Lines (Structural Branches)

- incorporating Electricity Safety (Electric Line Clearance) Regulations 2015, Part 2, Division 1, Schedule 4

Responsibility

Exceptions to the required minimum clearance space for Insulated Low Voltage cables may occur in the Warrnambool City Council Declared Area. The Parks & Recreation Officer is responsible for managing and implementing all stages of this procedure.

Procedure

Prior to the commencement of the Scheduled annual inspection, all previous years Exception 4 classed vegetation will be provided to the inspector. During scheduled annual inspections, the inspector will record "E4" on the Work Instruction Street where a branch is wider than 130mm at the point at which it enters the minimum clearance space and the branch is more than 300mm from the line of Insulated Low Voltage Electrical Lines.

The Parks & Recreation Officer will determine if the branch is to be cleared or considered to be managed as an "Exception 4" tree.

If the branch is to be cleared the work instruction "E4" will be crossed out and the branch will be trimmed as per normal works.

If the Parks & Recreation Officer decides to retain the branch, he / she will arrange for

- (1) A suitably qualified arborist to inspect the tree and advise if there are no structural defects that could cause the branch to fail and make contact with the line
- (2) Completes a risk assessment, using the Exception Risk Assessment Form **Appendix 26**, on the branch and implements the measures to mitigate the risks identified.
- (3) If the above items are completed and meet the requirements; the Records of the above assessments are kept for 5 years as per Warrnambool City Council Archiving process and are available for use as required. The tree location will be listed in subsequent ELCMP's and inspected every 12 months.

- (4) If (1), (2) or (3) are not completed by the 12th December, the vegetation will be cleared as per routine clearing.

Data collection

The following applies to instances of Vegetation where an Exception 4 is being managed: The Work Instructions and Exception Risk Assessments are recorded as per directions above. They are stored in the Operations folder of that current year by the Parks & Recreation Officer and then archived as per Warrnambool City Council Archive process for a minimum of 5 years. The Parks & Recreation Officer will also ensure an E4 is recorded against the electronic record of the span containing the Exception 4 Vegetation.

Clearance Assessments

Assessments for trees under this category are assessed by a suitably qualified Arborist who will visually estimate the current clearance and apply an additional distance for estimated growth. The Suitably qualified arborist will present Council with documents to verify the requirements as listed in the Training Matrix, **Appendix 22** are met.

Exception Audits

Vegetation managed under this process will be audited concurrently with Inspection Quality Audits **Appendix 9**. The Auditor will visually assess the tree from the ground and ensure that he / she is satisfied that the clearances specified in the assessments are satisfactory and an appropriate safety outcome has been achieved.

5. Exception to minimum clearance space for small branches around insulated low voltage electric lines

Insulated low Voltage Electric Lines (Small Branches)

- incorporating Electricity Safety (Electric Line Clearance) Regulations 2015, Part 2, Division 1, Schedule 5

Responsibility

The Parks and Gardens Coordinator is responsible for managing and implementing all stages of this procedure.

Procedure

Warrnambool City Council will refer to its tree database date records when pruning works are undertaken. Branches will not be required to be cleared where an inspection identifies the presence of branches that meet the requirements for exception as outlined in Schedule 1, Part 2, Section 5 of the Code:

- Are less than 10 millimetres wide at the point where it entered the minimum clearance space, and
- Vegetation clearance works were recorded in the previous twelve months.
- An insulated cable.
- A low voltage line.

6. Exception to minimum clearance space for structural branches around uninsulated low voltage electric lines in low bushfire risk areas

Uninsulated low Voltage Electric Lines

- incorporating Electricity Safety (Electric Line Clearance) Regulations 2015, Part 2, Division 1, Schedule 6

Responsibility

Exceptions to the required minimum clearance space for Uninsulated Low Voltage cables may occur in the Warrnambool City Council Declared Area. The Parks & Recreation Officer is responsible for managing and implementing all stages of this procedure.

Procedure

Prior to the commencement of the Scheduled annual inspection, all previous years Exception 6 classed vegetation will be provided to the inspector. During scheduled annual inspections, the inspector will record "E6" on the Work Instruction Street where a branch is identified as meeting the criteria in 6.1 and 6.2.

The Parks & Recreation Officer will determine if the branch is to be cleared or considered to be managed as an "Exception 6" tree.

If the branch is to be cleared the work instruction "E6" will be crossed out and the branch will be trimmed as per normal works.

If the Parks & Recreation Officer decides to retain the branch, he / she will arrange for **all trees that apply to this** section are:

- (1) Assessed by a suitably qualified arborist who has determined the branch/es entering the clearance space do not have any visible structural defects that could cause the branch to fail and make contact with the electric line and
- (2) The Parks & Recreation Officer must also Complete a risk assessment, using the Exception Risk Assessment Form **Appendix 26**, on the branch and implements the measures to mitigate the risks identified.
- (3) If the above items are completed and meet the requirements; the Records of the above assessments are kept for 5 years as per Warrnambool City Councils Archiving process and are available for use as required. The tree location will be listed in subsequent ELCMP's and inspected every 12 months.
- (4) If (1), (2) or (3) are not completed by the 12th December, the vegetation will be cleared as per routine clearing.

Data collection

The following applies to instances of Vegetation where an Exception 6 is being managed:

The Work Instructions and Exception Risk Assessments are recorded as per directions above. They are stored in the Operations folder of that current year by the Parks & Recreation Officer and then archived as per Warrnambool City Councils Archive process for a minimum of 5 years. The Parks & Recreation Officer will also ensure an E6 is recorded against the electronic record of the span containing the Exception 6 Vegetation.

Clearance Assessments

Assessments for trees under this category are assessed by a suitably qualified Arborist who will visually estimate the current clearance and apply an additional distance for estimated growth. The Suitably qualified arborist will present Council with documents to verify the requirements as listed in the Training Matrix, **Appendix 22** are met.

Exception Audits

Vegetation managed under this process will be audited concurrently with Inspection Quality Audits **Appendix 9**. The Auditor will visually assess the tree from the ground and ensure that he / she is satisfied that the clearances specified in the assessments are satisfactory and an appropriate safety outcome has been achieved. All requirements in 6.1 and 6.2 must be complied with to comply with this exception

Exception 6 Criteria

6.1 Powerline Construction Requirements For Spans less than 45m long

If the Vegetation is in the 1st or last 1/6th of span a spreader is not required.

If the Vegetation is in the middle 2/3rds of span, then 1 or more spreaders are required.

For Spans greater than than 45m long

If the Vegetation is in the 1st or last 1/6th of span a spreader is not required.

If the Vegetation is in the middle 2/3rds of span then 2 or more spreaders are required.

6.2 Vegetation Requirements

A Branch that is greater than 130mm wide at the point it enters the clearance space and less than 500mm inside the minimum clearance space for Bare Low Voltage conductors may be allowed to enter the clearance space in the Warrnambool City Council Declared Area in the LBRA if all requirements in this section are met

8. Responsible person may cut or remove hazard tree

Hazard Trees

- incorporating Part 2 Division 1 Schedule 8

A hazard tree is a tree that:

- a suitably qualified arborist has assessed the tree in regards to foreseeable conditions and advised the tree or part of the tree is likely to fail and will contact an electric line if this occurs.

All identified hazard trees are to be cleared to ensure compliance is maintained and in a time, that prevents the tree from entering the clearance space. Hazard trees are to be cleared only when it is safe to do so and if a Hazard tree cannot be removed in a timely manner, Powercor are to be contacted to discuss other means of removal or Powerline disconnection.

As part of the annual inspection Council will seek to identify vegetation infringing on clearance space within the declared area. The Inspection includes the Hazard Space outside the clearance and regrowth spaces. Trees in the Hazard space that are identified and require clearing will be cleared without further assessment if the tree is urgent or contains significant faults that are deemed to be a risk to the public.

In a situation where Council identifies a tree that is likely to fall onto or otherwise come into contact with an electric line that is not urgent or a risk to the Public, Council will assess the tree using a suitably qualified arborist who holds the qualification of National Certificate Level IV in Horticulture and Arboriculture, including the "Assess Trees" and "Identify Trees" modules, or an equivalent qualification and at least three years of field experience in assessing trees. Note: For the purpose of this Plan, a hazard tree is a tree that possesses hazardous faults which if not actioned, will negatively impact distribution assets. These trees may possess characteristics such as large cavities, severe decay, major cracks etc.

In situations where the arborist's assessment confirms the likelihood of contact with the electric line having regard to foreseeable local conditions including weather and around instability, Council will remove or cut the hazard tree as per the Code. In the event of a hazard tree being identified as a culturally significant, environmentally significant or habitat tree, Council will where possible minimise the impact on the tree or fauna as previously outlined, to ensure compliance with the requirements of the code, the schedule to the code or to make an unsafe situation safe.

Hazard trees that are found to NOT be the responsibility of Council will be reported to Powercor by phone or email.

Trees reported by residents or other authorities will be recorded on Councils data system. Trees reported that are Councils responsibility will be actioned as required by this plan. Trees that are not Councils responsibility will be recorded and forwarded to Powercor.

10. Cutting or removal of:

- native trees
- trees listed in a planning scheme to be of ecological, historical or aesthetic significance
- trees of cultural or environmental significance must be minimised

This requirement is covered in *Section 3g*.

11. Cutting or removing habitat for threatened fauna

This requirement is covered in *Section 3ii*.

Clearance Responsibilities - Notification, Consultation and Dispute Resolution

The following sections are as per Part 2, Division 3 of the Code of Practice for Electric Line Clearance.

16. Responsible person must publish notice before cutting or removing certain trees

This requirement is covered in *Section 3p*.

Clearance Responsibilities - Additional Duties of Responsible Persons

The following sections are as per Part 2, Division 4 of the Code of Practice for Electric Line Clearance.

20. Duty relating to the safety of cutting or removal of trees close to an electric line

Powercor are the responsible Distribution Business and owner of assets located within the declared areas which Council is responsible for.

Where concerns are raised in relation to the safety of maintenance activities associated with maintaining vegetation clearances inside of the declared area, Council will make contact with Powercor to discuss concerns. Final recommendations will be provided by ORP Manager in an email to be recorded in Council's electronic data capture system.

Council has no clearance responsibilities in relation to a span of an electric line that is part of a railway supply network or tramway supply network.

Owner, operator or DB process for providing assistance:

Name of Company:	Powercor Australia
Position:	ORP Manager
Name:	Leo Hourigan
Address:	Locked Bag 14090 Melbourne 8001
Telephone:	0408 304 984
e-mail:	lhourigan@powercor.com.au

Address of Principle office:	Civic Centre, 25 Liebig St, PO Box 198, Warrnambool, 3280
Normal business hours:	Monday - Friday: 8.30am - 5pm
Telephone:	03 55 594 800